What A Beautiful Name

Ben Fielding, Brooke Ligertwood

Key: D
bpm: 68

structure

Verse 1
CHORUS 1
Verse 2
CHORUS 2
interlude
Bridge 1
Bridge 2
CHORUS 3
optional:
Bridge 2
CHORUS 3

D G Bm A
You were the Word at the beginning, One With God the Lord Most High
Bm A/C# D G Bm A
Your hidden glory in creation, Now revealed in You Our Christ

CHORUS 1 D A
What a beautiful Name it is, What a beautiful Name it is
Bm7 A G
The Name of Jesus Christ my King
D/F# A
What a beautiful Name it is, Nothing compares to this
Bm7 A G
What a beautiful Name it is, The Name of Jesus

D G Bm A
You didn't want heaven without us. So Jesus You brought heaven down
Bm A/C# D G Bm A
My sin was great, Your love was greater. What could separate us now?

CHORUS 2 D A
What a wonderful Name it is, What a wonderful Name it is
Bm7 A G
The Name of Jesus Christ my King
D/F# A
What a wonderful Name it is, Nothing compares to this
Bm7 A G
What a wonderful Name it is, The Name of Jesus (repeat line)

INSTRUMENTAL

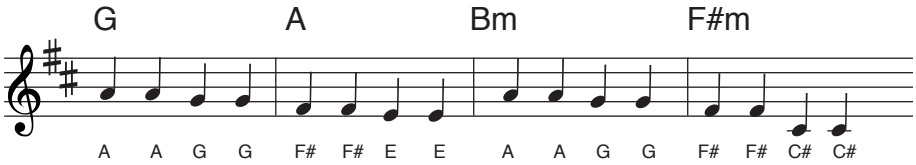

BRIDGE 1
G A Bm F#m
Death could not hold You, the veil tore before You You silenced the boast of sin and grave
G A Bm A
The heavens are roaring, the praise of Your glory. For You are raised to life again

BRIDGE 2 G A Bm F#m
You have no rival, You have no equal. Now and forever God you reign
G A Bm A
Yours is the Kingdom, Yours is the glory. Yours is the Name above all names

CHORUS 3 D A
What a powerful Name it is, What a powerful Name it is
Bm7 A G
The Name of Jesus Christ my King
D/F# A
What a powerful Name it is, Nothing can stand against
Bm7 A G
What a powerful Name it is, The Name of Jesus (Bridge 2) (end: repeat line)

lyrics belong to authors